Track 1 Design Review Approvals

(March – September 2013)

Design Review Commission

October 3, 2013

1700 Lexington Rd.

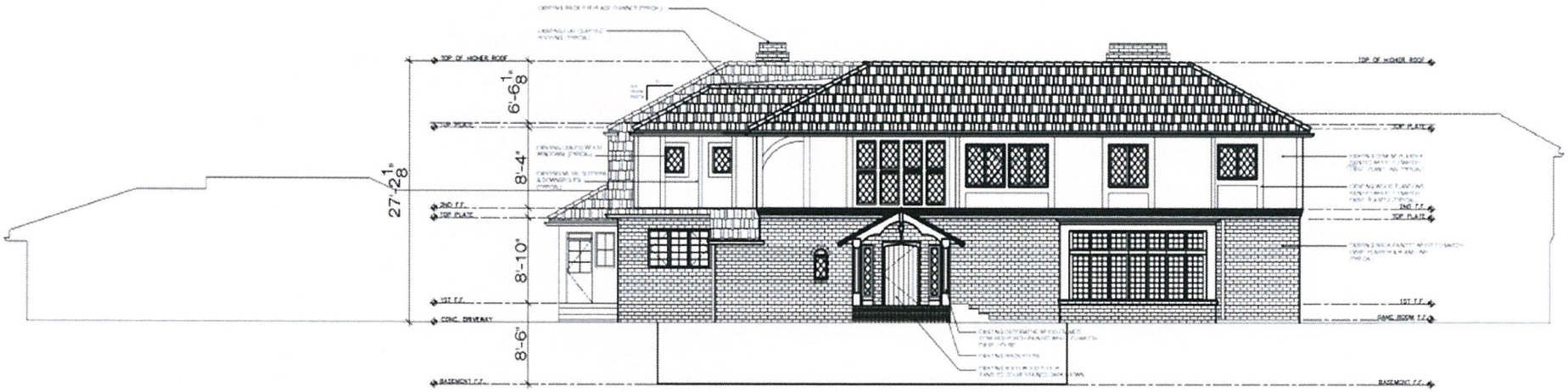

Existing

Design Review Commission

October 3, 2013

1700 Lexington Rd.

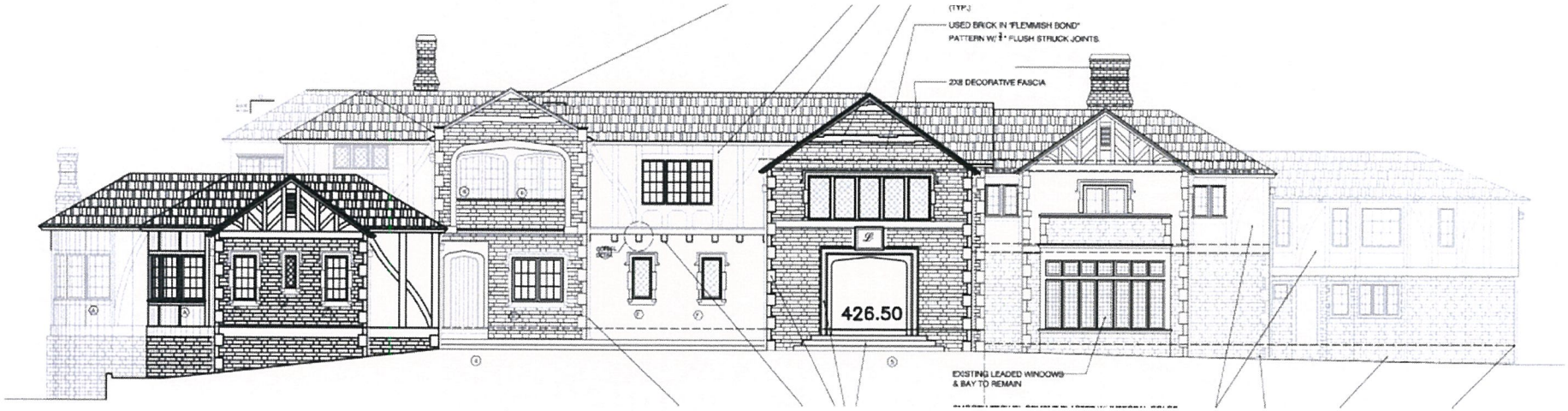

Remodel & Addition – Tudor

Design Review Commission

October 3, 2013

249 S. Swall Dr.

New SFR – Spanish Mission Revival

Design Review Commission

October 3, 2013

817 Cinthia St.

Existing

Design Review Commission

October 3, 2013

817 Cinthia St.

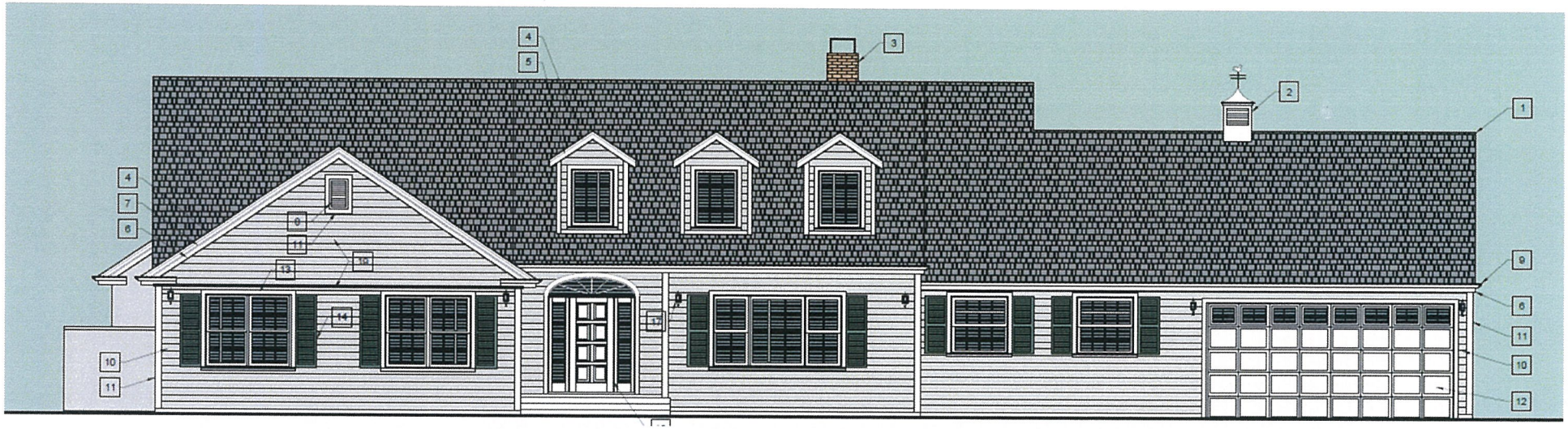

Remodel – Cape Cod/New England Revival

Design Review Commission

October 3, 2013

1021 N. Roxbury

New SFR – Cape Cod

Design Review Commission

October 3, 2013

1010 N. Roxbury

Existing

Design Review Commission

October 3, 2013

1010 N. Roxbury

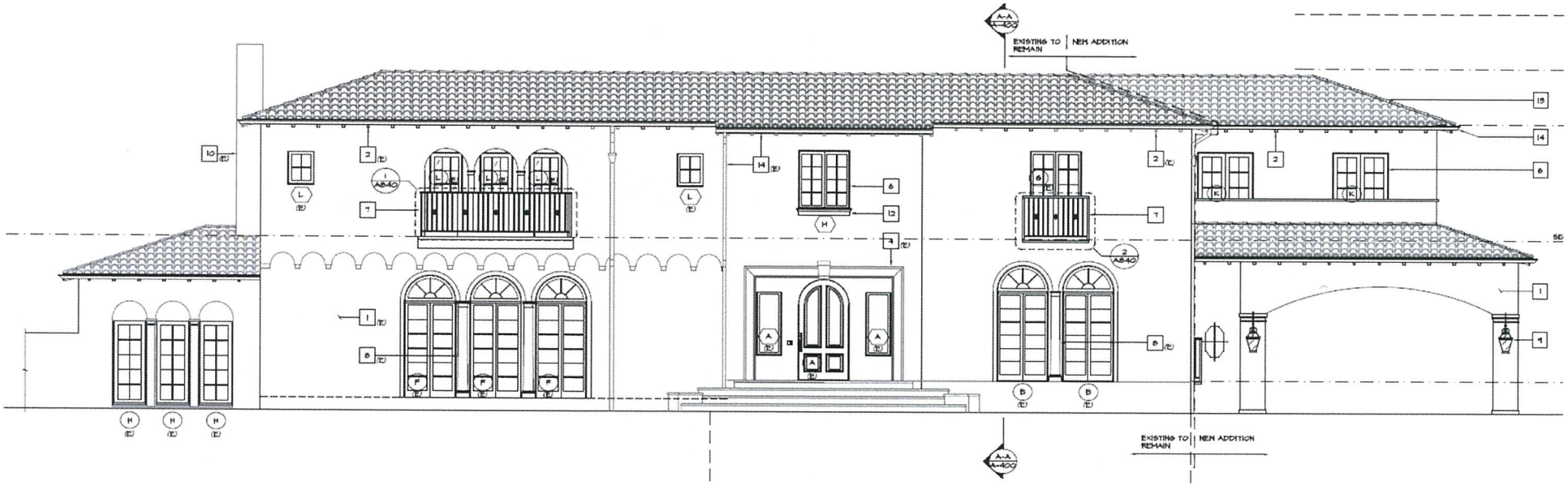

Remodel & Addition – Neo-Colonial Revival

Design Review Commission

October 3, 2013

711 Hillcrest

Existing

Design Review Commission

October 3, 2013

711 Hillcrest

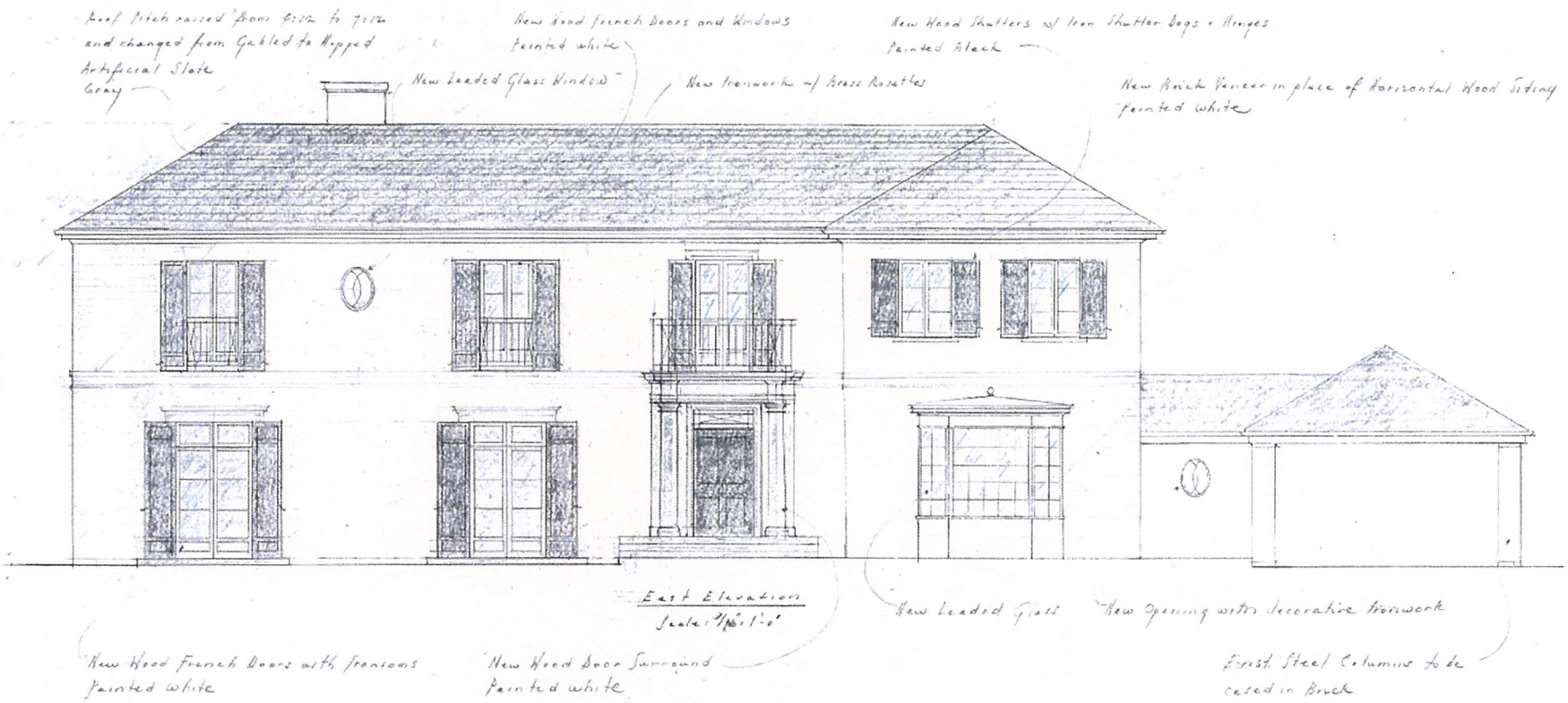

Remodel & Addition – Federal Revival

Design Review Commission

October 3, 2013

464 Spalding Dr.

Existing

Design Review Commission

October 3, 2013

464 Spalding Dr.

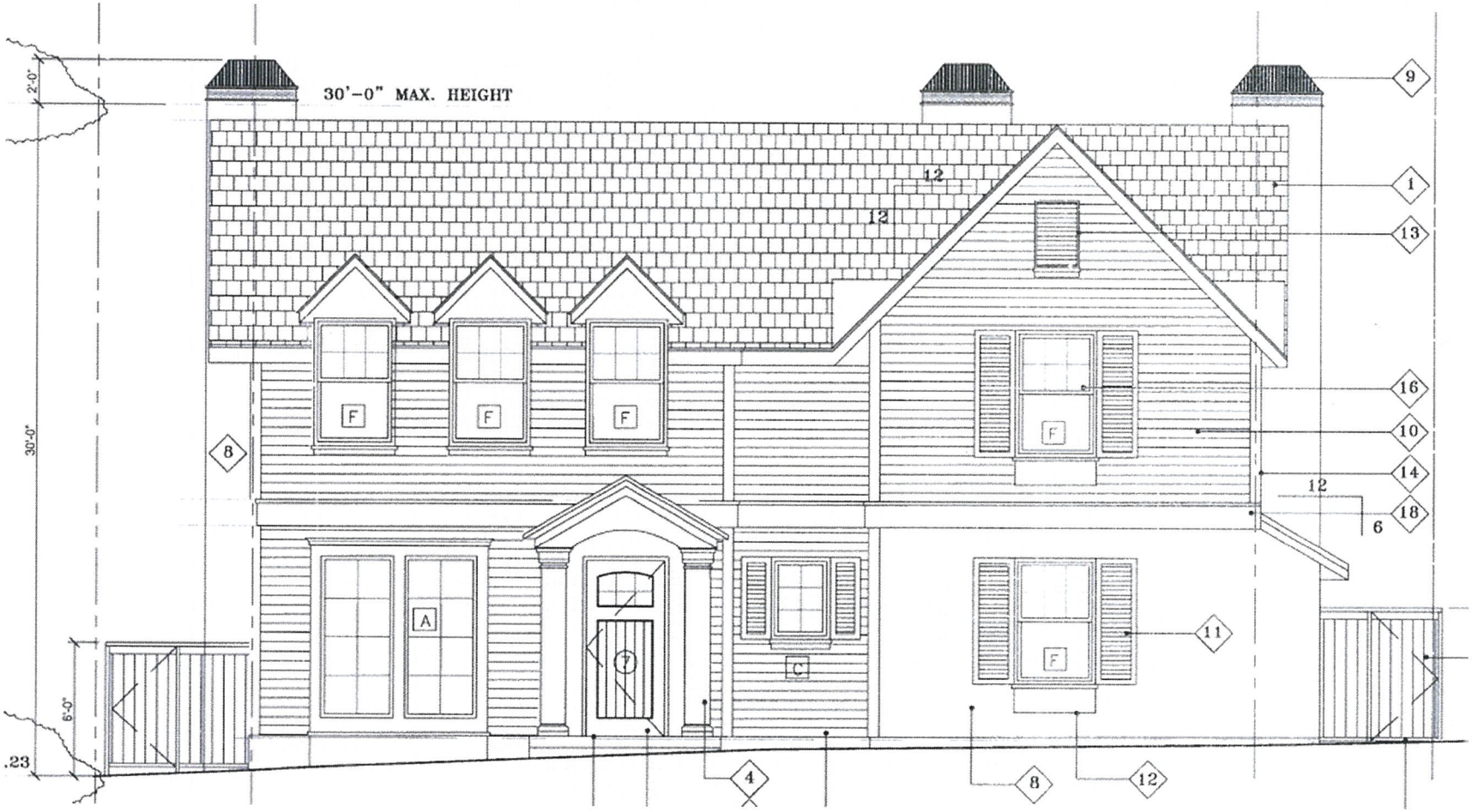

Remodel & Addition – Neo-Colonial Revival

Design Review Commission

October 3, 2013

706 Hillcrest Rd.

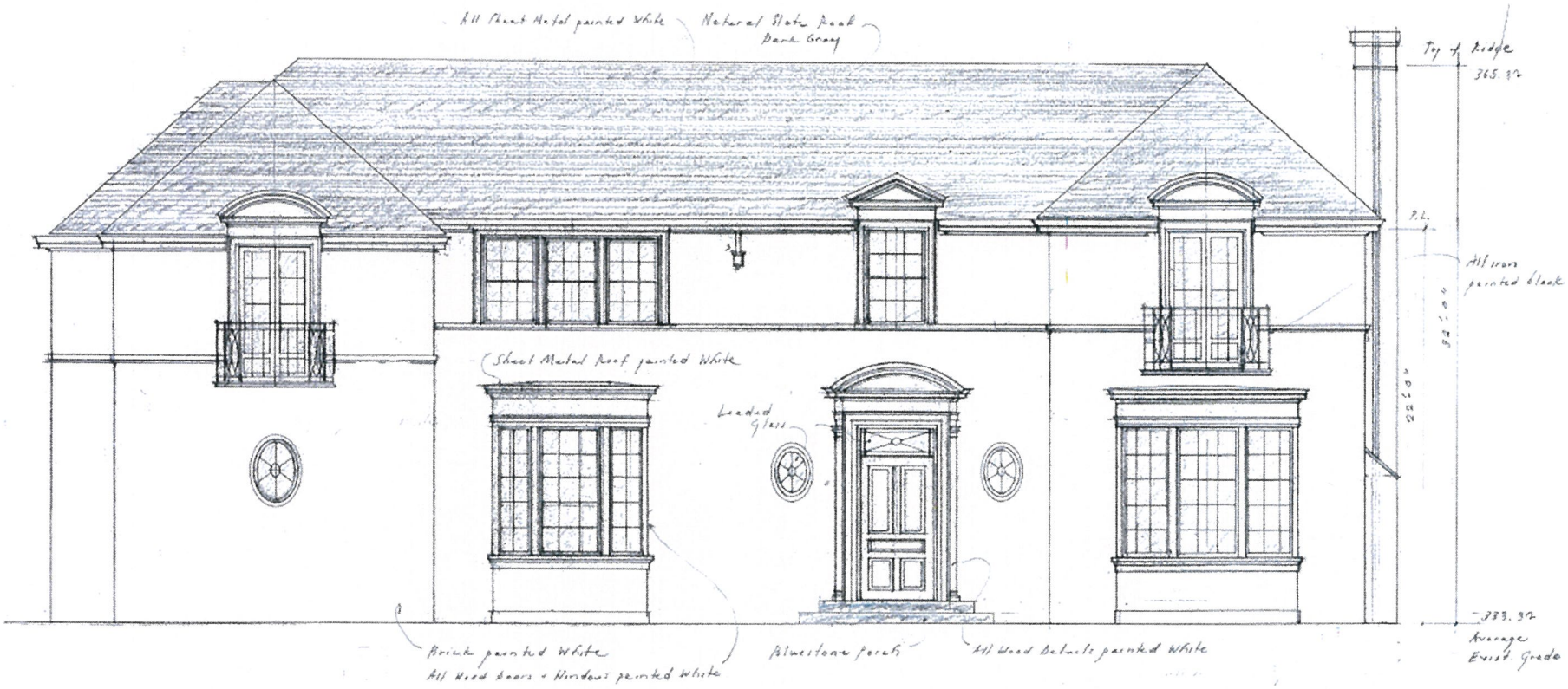

New SFR - Georgian

Design Review Commission

October 3, 2013

502 Sierra Dr.

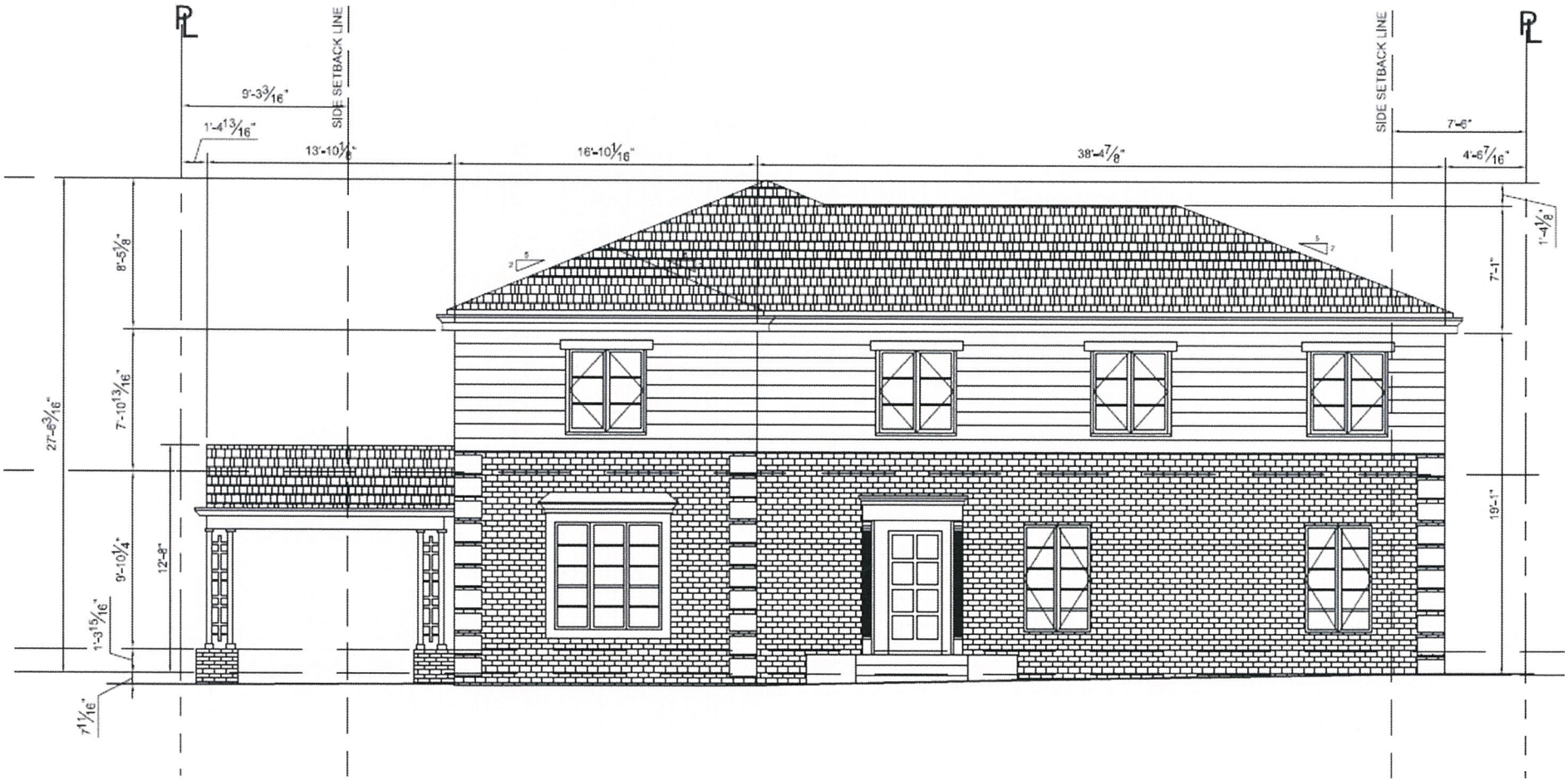

Existing

Design Review Commission

October 3, 2013

502 Sierra Dr.

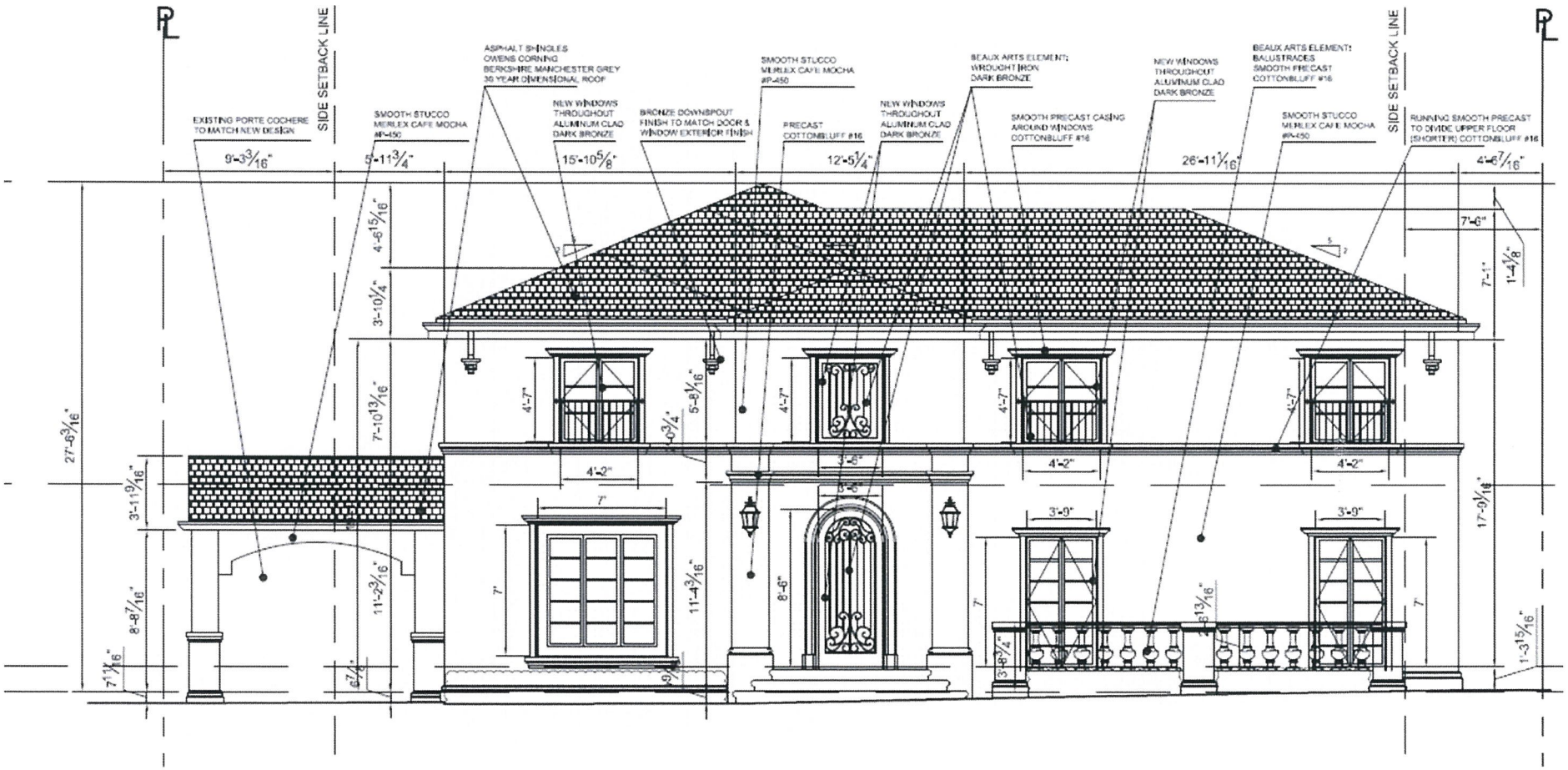

Remodel & Addition– Spanish Mission Revival

Design Review Commission

October 3, 2013

506 Sierra Dr.

New SFR – Spanish Mission Revival

Design Review Commission

October 3, 2013

430 S. Crescent

New SFR – Spanish Mission Revival

Design Review Commission

October 3, 2013

801 N. Alpine Dr.

Existing

Design Review Commission

October 3, 2013

801 N. Alpine Dr.

Remodel & Addition – Georgian Revival

Design Review Commission

October 3, 2013

253 S. Almont Dr.

New SFR – Spanish Mission Revival