EXHIBIT C - PHOTOGRAPHS

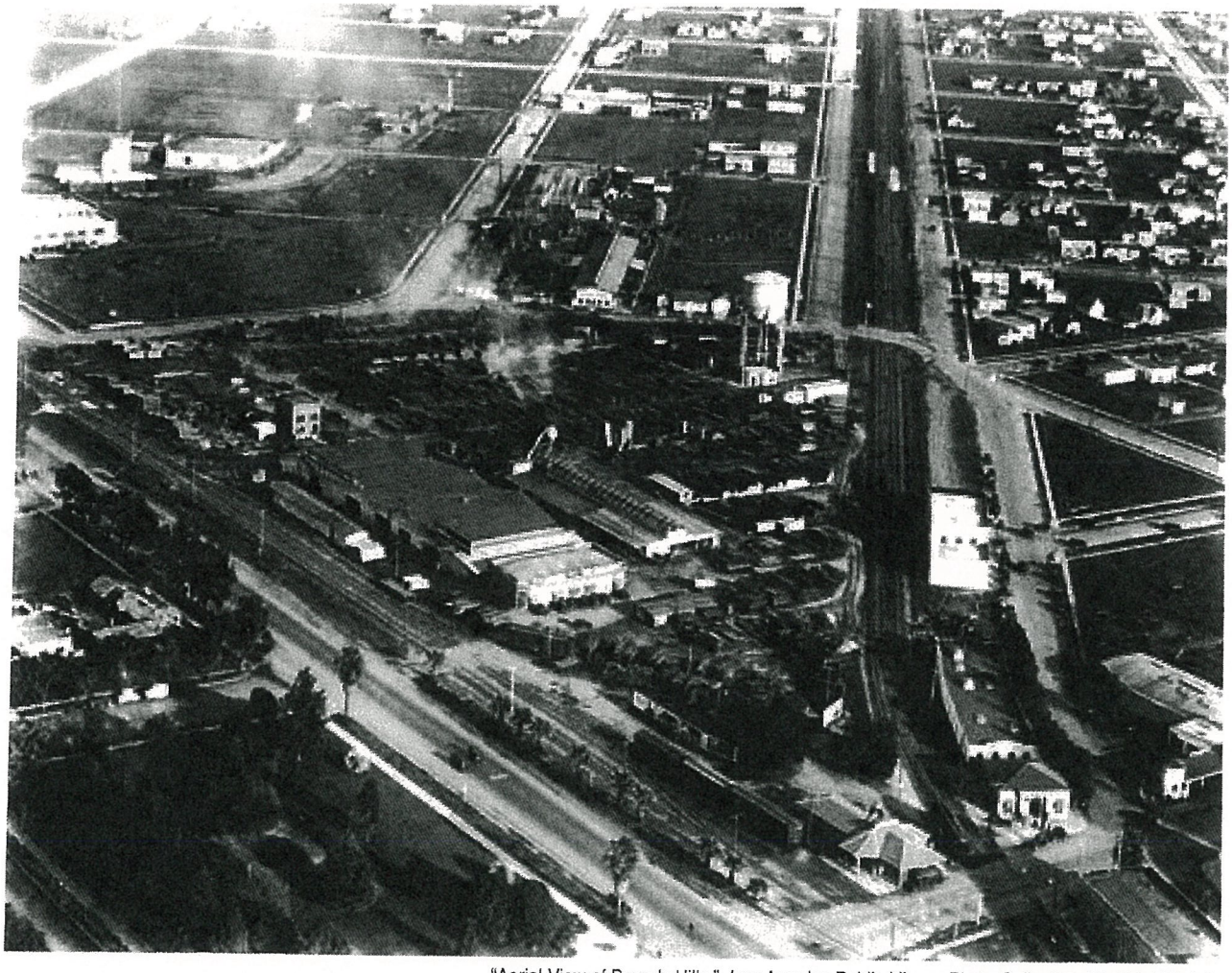

"Aerial View of Beverly Hills." Los Angeles Public Library Photo Collection #G-003-107 4x5.

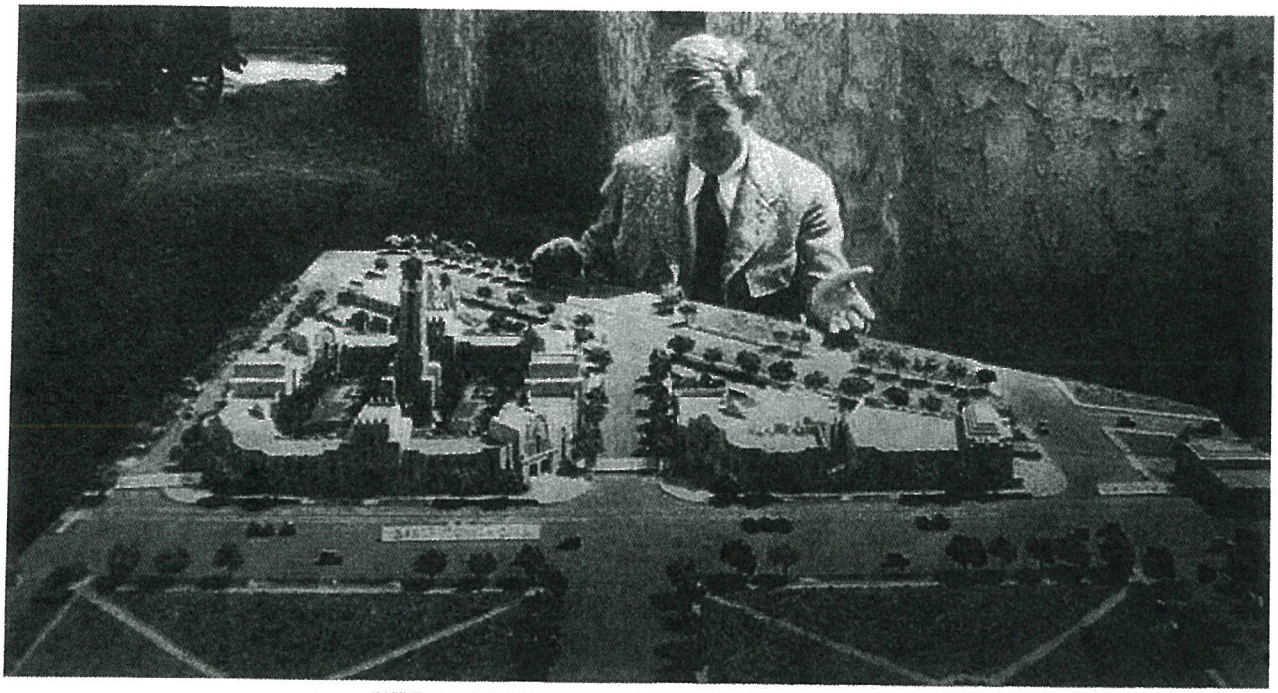

"Will Rogers' Aid Helps Promote Civic Center." *Beverly Hills Citizen Special Souvenir Section*, p.12. 4/26/34.
Courtesy Beverly Hills Public Library

"Here's Cornerstone Ceremony at New Postoffice." *Beverly Hills Citizen Special Souvenir Section*, p.12. 4/26/34. Courtesy Beverly Hills Public Library

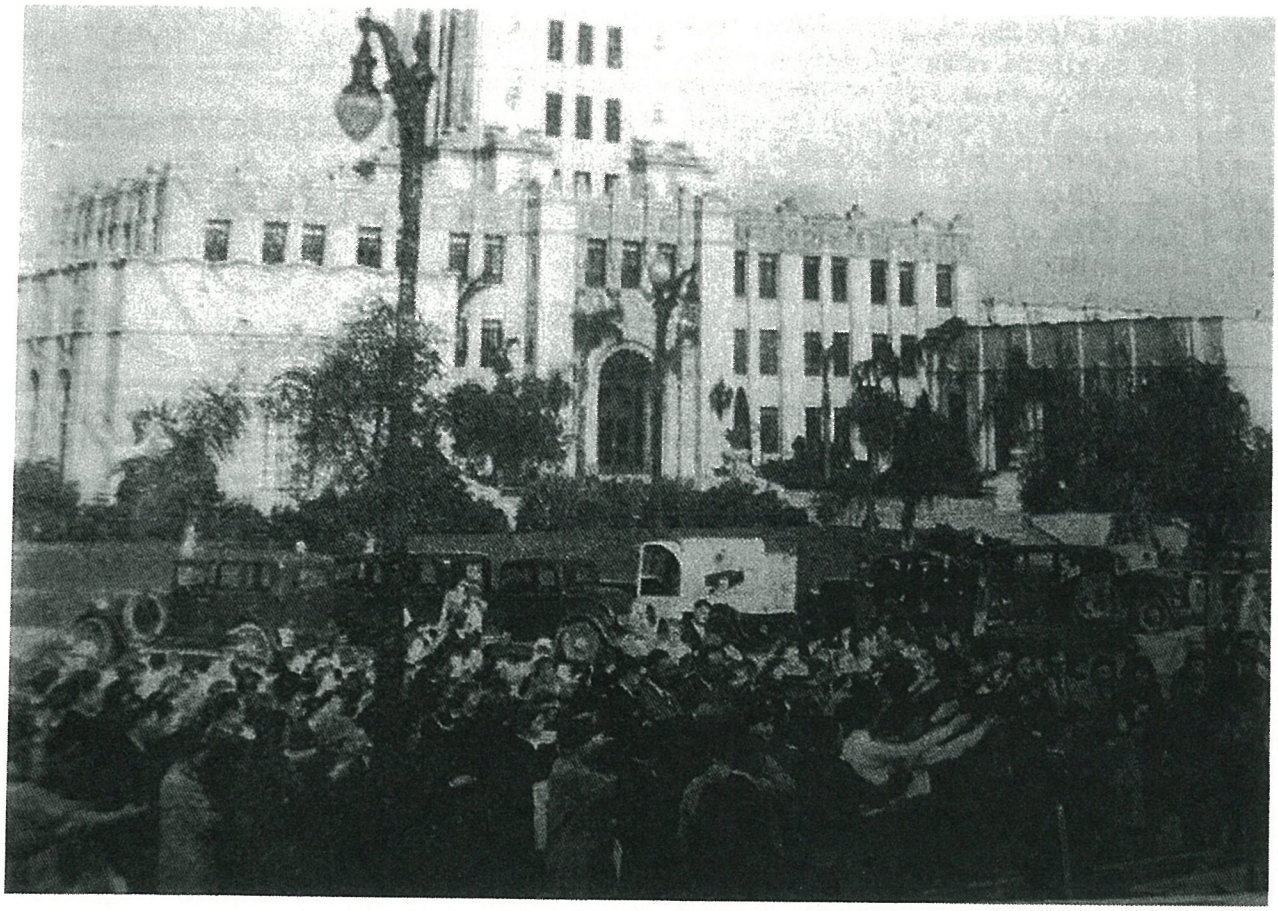

"C.A.R. Sponsors Ceremony at Postoffice Building." *Beverly Hills Citizen 3/1/1934* p.1.
Courtesy Beverly Hills Public Library

"C.A.R. Sponsors Ceremony at Postoffice Building." *Beverly Hills Citizen 3/1/1934* p.1.
Courtesy Beverly Hills Public Library

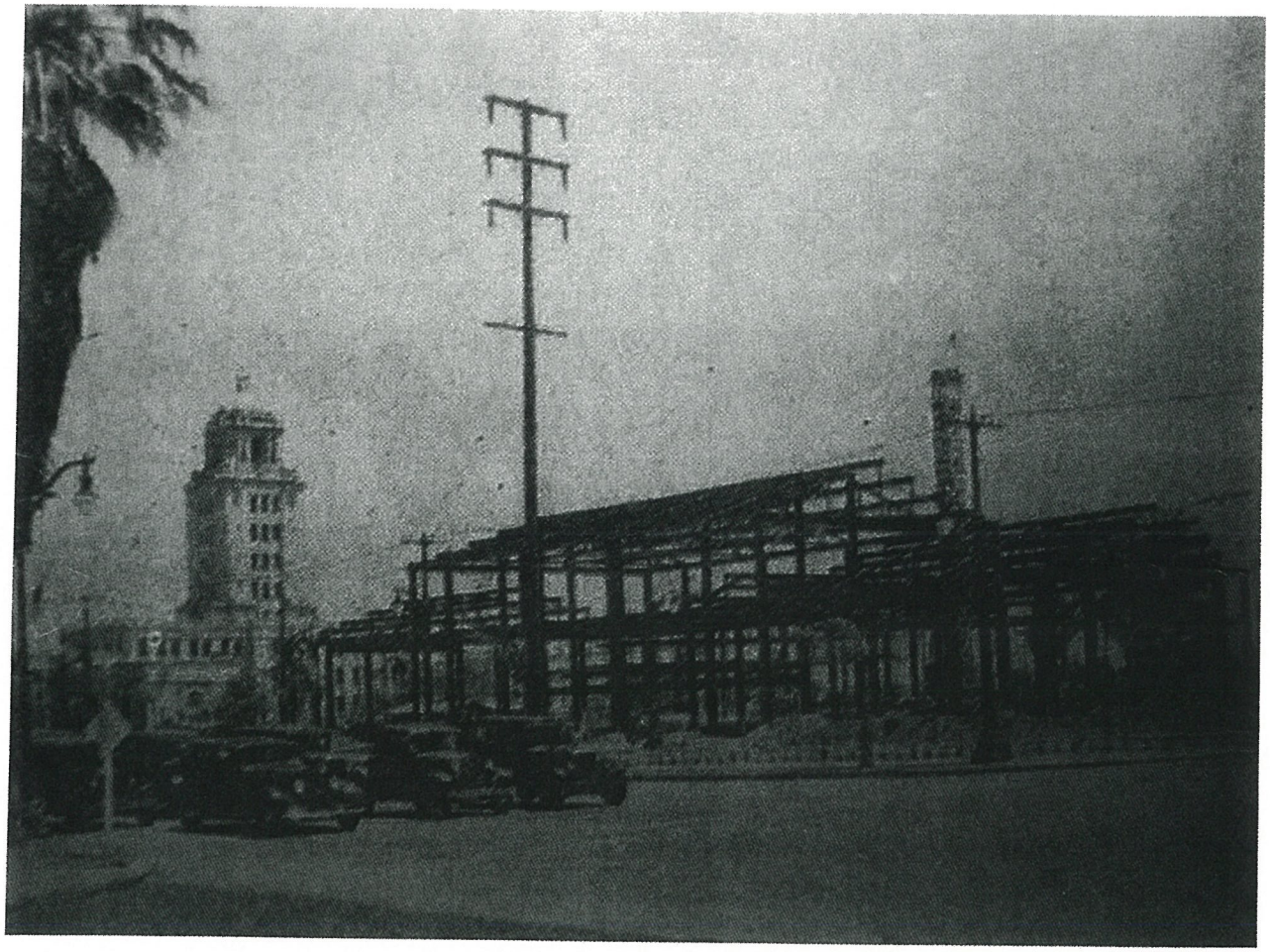

"Postoffice Structure Shows Progress." *Beverly Hills Citizen 5/25/1933* p.1.
Courtesy Beverly Hills Public Library

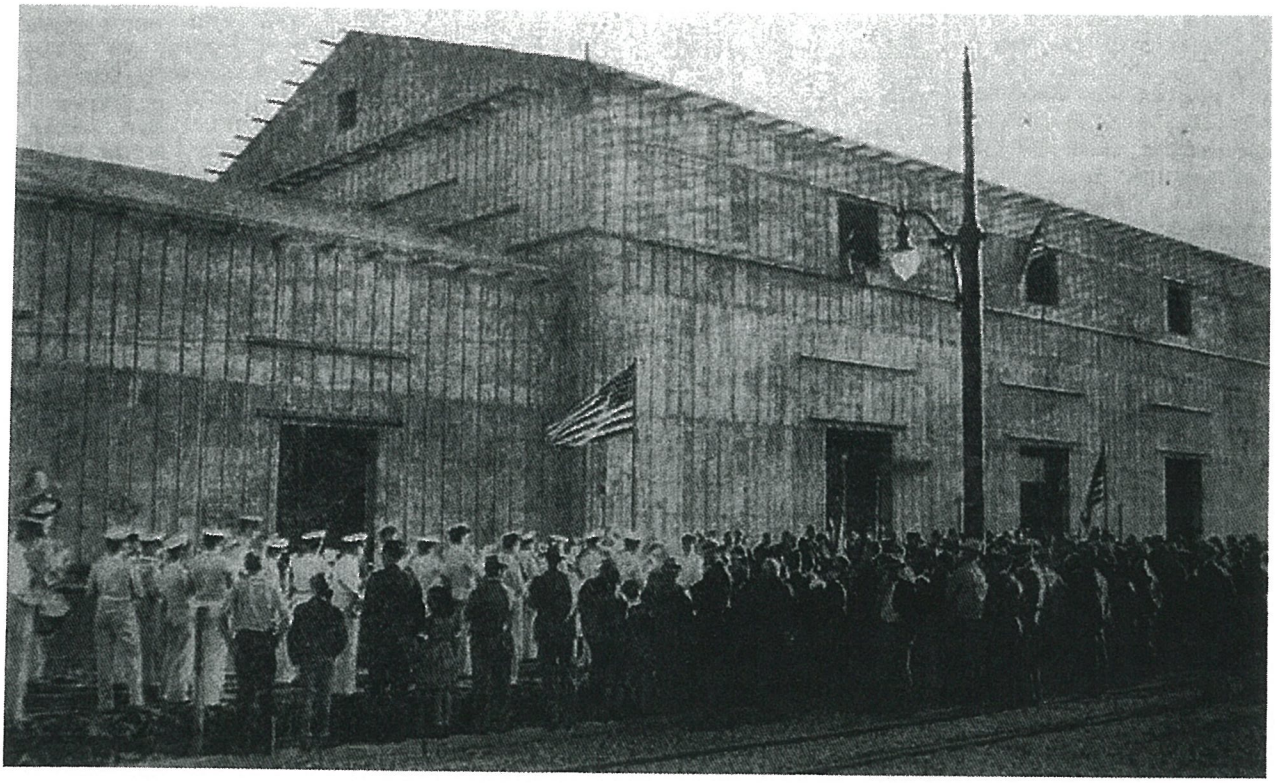

"It Won't Be Long Now Until Moving Time." *Beverly Hills Citizen 11/16/1933* p.1.
Courtesy Beverly Hills Public Library

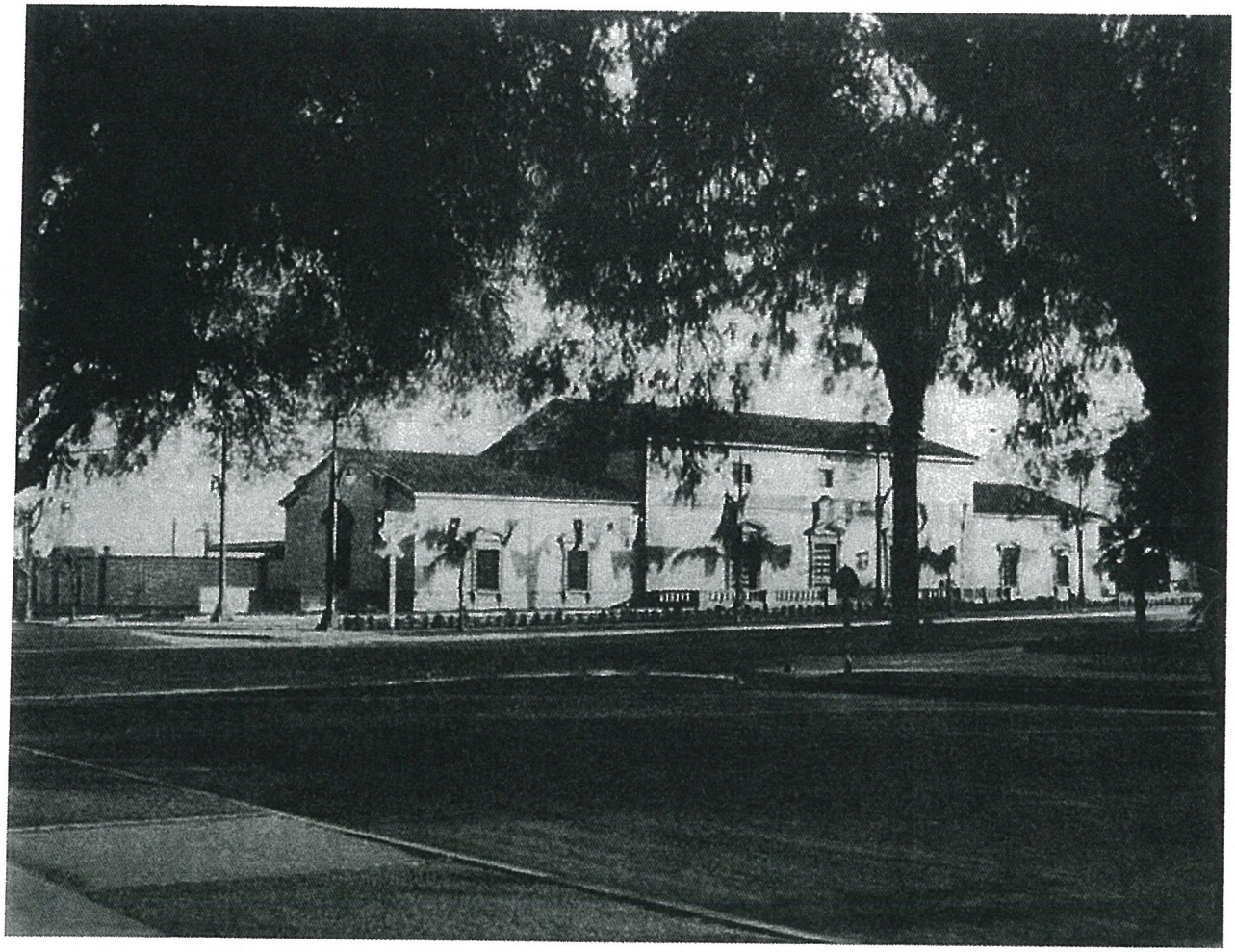

"Attractive New Federal structure To Be Dedicated." *Beverly Hills Citizen 4/26/1934* p.1.
Courtesy Beverly Hills Public Library

"Beverly Hills Post Office." Los Angeles Public Library Photo Collection #00019473.

Beverly Hills: Portrait of a Fabled City. p. 205

"Main Lobby." Office of Flewelling & Moody

"East Lobby." Office of Flewelling & Moody