NEW DESIGN

PREVIOUS DESIGN

JUNE 08, 2016

DESIGN COMPARISON

Owner / Applicant
EHI-9222, LLC / Etco Homes
8447 Wilshire Boulevard, Suite 400
Beverly Hills, CA 90211
310.691.5500

Project Address
9212 Olympic Boulevard

ARCHITECT:

BUCILLA GROUP ARCHITECTURE INCORPORATED

ARCHITECTURE PLANNING INTERIOR DESIGN
HISTORIC PRESERVATION LEED VALUE ENGINEERING

19782 Mac Arthur Blvd., Suite 270, Irvine, Ca 92612
TEL 949. 851. 9080 FAX 949.623.0084

BUCILLA GROUP ARCHITECTURE, INC. hereby expressly reserves its common law copyright and other property rights in these plans. These plans are not to be copied, reproduced or changed in any form or manner whatsoever, nor are they to be assigned to any third party without first obtaining the express written permission and consent of BUCILLA GROUP ARCHITECTURE, INC.

STAMP

ATTEST TO ARCHITECTURAL ONLY

Project :

COMMERCIAL BLDG.
9212 OLYMPIC BLVD.
BEVERLY HILLS, CALIFORNIA

Owner:
EHI-9222, LLC
ETCO HOMES
8447 WILSHIRE BLVD., SUITE 400
BEVERLY HILLS, CA. 90211

NO.	DATE	DESCRIPTION
	11.5.15	DESIGN SUBMISSION
	05.20.16	DESIGN RESUBMISSION

PERMIT NO:
BD SUBM. DATE:
PLOT DATE:

KEYPLAN
(5-Story Bldg with 2-Story Parking Garage)

Project Number :
BGA No. 14018

Sheet Title :
IMAGERY

Sheet No. :
CS-1

© 2015, BUCILLA GROUP ARCHITECTURE INC.
DO NOT SCALE THE DRAWINGS

NEW DESIGN

PREVIOUS DESIGN

JUNE 08, 2016

DESIGN COMPARISON

Owner / Applicant
EHI-9222, LLC / Etco Homes
8447 Wilshire Boulevard, Suite 400
Beverly Hills, CA 90211
310.691.5500

Project Address
9212 Olympic Boulevard

ARCHITECT:

BUCILLA GROUP ARCHITECTURE INCORPORATED

ARCHITECTURE PLANNING INTERIOR DESIGN
HISTORIC PRESERVATION LEED VALUE ENGINEERING

19782 Mac Arthur Blvd., Suite 270, Irvine, Ca 92612
TEL 949. 851. 9080 FAX 949.623.0084

BUCILLA GROUP ARCHITECTURE, INC. hereby expressly reserves its common law copyright and other property rights in these plans. These plans are not to be copied, reproduced or changed in any form or manner whatsoever, nor are they to be assigned to any third party without first obtaining the express written permission and consent of BUCILLA GROUP ARCHITECTURE, INC.

STAMP

ATTEST TO ARCHITECTURAL ONLY

Project :

COMMERCIAL BLDG.
9212 OLYMPIC BLVD.
BEVERLY HILLS, CALIFORNIA

Owner:

EHI-9222, LLC
ETCO HOMES
8447 WILSHIRE BLVD., SUITE 400
BEVERLY HILLS, CA. 90211

NO.	DATE	DESCRIPTION
	11.5.15	DESIGN SUBMISSION
	05.20.16	DESIGN RESUBMISSION

PERMIT NO:
BD SUBM. DATE:
PLOT DATE:

KEYPLAN
(3-Story Bldg with 2-Story Parking Garage)

Project Number :

BGA No. 14018

Sheet Title :

IMAGERY

Sheet No. :

CS-2

© 2015, BUCILLA GROUP ARCHITECTURE INC.
DO NOT SCALE THE DRAWINGS

NEW DESIGN

PREVIOUS DESIGN

JUNE 08, 2016

DESIGN COMPARISON

Owner / Applicant
EHI-9222, LLC / Etco Homes
8447 Wilshire Boulevard, Suite 400
Beverly Hills, CA 90211
310.691.5500

Project Address
9212 Olympic Boulevard

ARCHITECT:
BUCILLA GROUP ARCHITECTURE INCORPORATED
ARCHITECTURE PLANNING INTERIOR DESIGN
HISTORIC PRESERVATION LEED VALUE ENGINEERING
19782 Mac Arthur Blvd., Suite 270, Irvine, Ca 92612
TEL 949. 851. 9080 FAX 949.623.0084

BUCILLA GROUP ARCHITECTURE, INC. hereby expressly reserves its common law copyright and other property rights in these plans. These plans are not to be copied, reproduced or changed in any form or manner whatsoever, nor are they to be assigned to any third party without first obtaining the express written permission and consent of BUCILLA GROUP ARCHITECTURE, INC.

STAMP

ATTEST TO ARCHITECTURAL ONLY

Project :
COMMERCIAL BLDG.
9212 OLYMPIC BLVD.
BEVERLY HILLS, CALIFORNIA

Owner:
EHI-9222, LLC
ETCO HOMES
8447 WILSHIRE BLVD., SUITE 400
BEVERLY HILLS, CA. 90211

NO.	DATE	DESCRIPTION
	11.5.15	DESIGN SUBMISSION
	05.20.16	DESIGN RESUBMISSION

PERMIT NO:
BD SUBM. DATE:
PLOT DATE:

KEYPLAN
(3-Story Bldg with 2-Story Parking Garage)

Project Number :
BGA No. 14018

Sheet Title :
IMAGERY

Sheet No. :
CS-3

© 2015, BUCILLA GROUP ARCHITECTURE INC.
DO NOT SCALE THE DRAWINGS

PREVIOUS DESIGN

NEW DESIGN

NEW DESIGN

PREVIOUS DESIGN

NEW DESIGN

PREVIOUS DESIGN

Owner / Applicant
EHI-9222, LLC / Etco Homes
8447 Wilshire Boulevard, Suite 400
Beverly Hills, CA 90211
310.691.5500

Project Address
9212 Olympic Boulevard

JUNE 08, 2016

DESIGN COMPARISON

ARCHITECT:
BUCILLA GROUP ARCHITECTURE INCORPORATED
ARCHITECTURE PLANNING INTERIOR DESIGN
HISTORIC PRESERVATION LEED VALUE ENGINEERING
19782 Mac Arthur Blvd., Suite 270, Irvine, Ca 92612
TEL 949. 851. 9080 FAX 949.623.0084

BUCILLA GROUP ARCHITECTURE, INC. hereby expressly reserves its common law copyright and other property rights in these plans. These plans are not to be copied, reproduced or changed in any form or manner whatsoever, nor are they to be assigned to any third party without first obtaining the express written permission and consent of BUCILLA GROUP ARCHITECTURE, INC.

STAMP

ATTEST TO ARCHITECTURAL ONLY

Project :
COMMERCIAL BLDG.
9212 OLYMPIC BLVD.
BEVERLY HILLS, CALIFORNIA

Owner:
EHI-9222, LLC
ETCO HOMES
8447 WILSHIRE BLVD., SUITE 400
BEVERLY HILLS, CA. 90211

NO.	DATE	DESCRIPTION
	11.5.15	DESIGN SUBMISSION
	05.20.16	DESIGN RESUBMISSION

PERMIT NO:
BD SUBM. DATE:
PLOT DATE:

KEYPLAN
(5-Story Bldg with 2-Story Parking Garage)

Project Number :
BGA No. 14018

Sheet Title :
IMAGERY

Sheet No. :
CS-4

© 2015, BUCILLA GROUP ARCHITECTURE INC.
DO NOT SCALE THE DRAWINGS

FRONT ELEVATION

NEW DESIGN

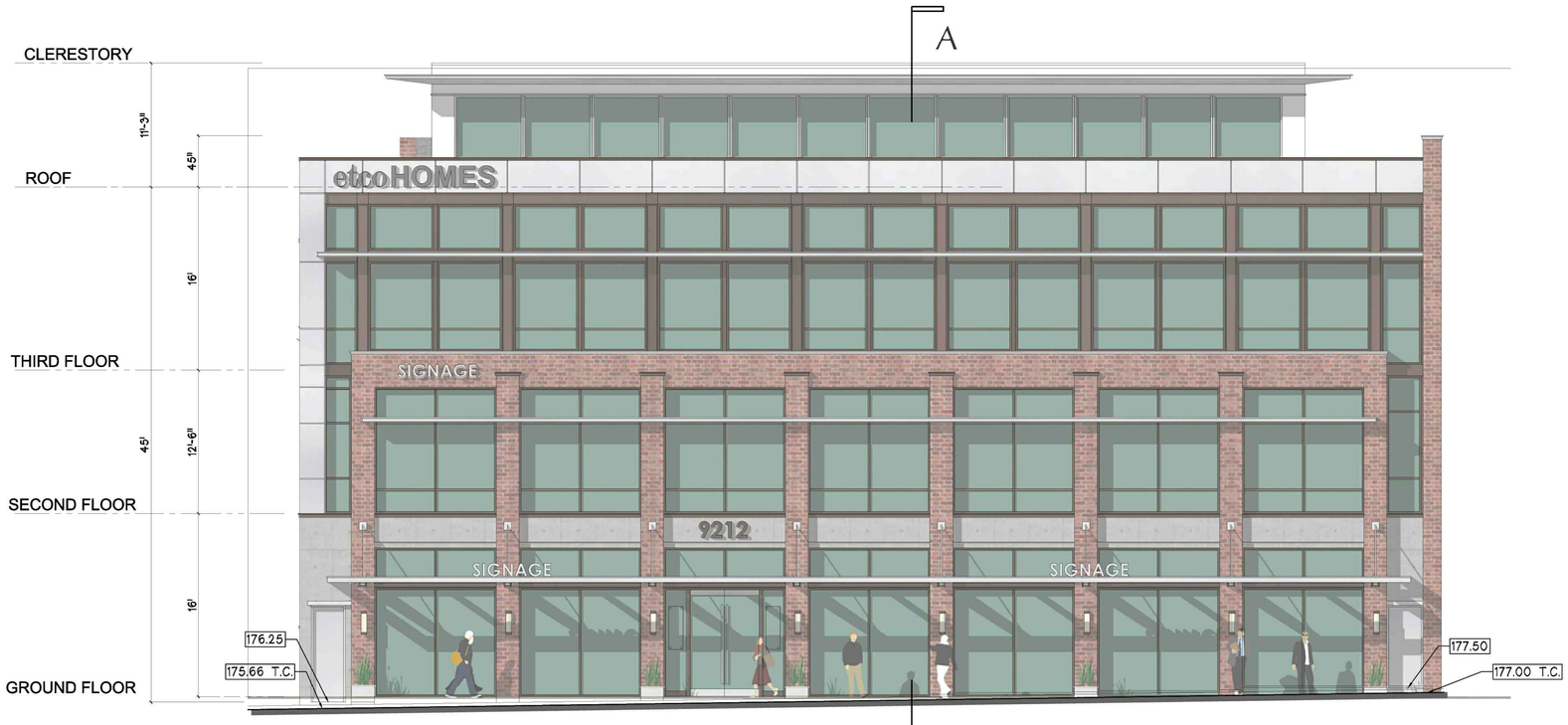

FRONT ELEVATION A

PREVIOUS DESIGN

Owner / Applicant
EHI-9222, LLC / Etco Homes
8447 Wilshire Boulevard, Suite 400
Beverly Hills, CA 90211
310.691.5500

Project Address
9212 Olympic Boulevard

JUNE 08, 2016

DESIGN COMPARISON

ARCHITECT:

BUCILLA GROUP ARCHITECTURE INCORPORATED

Architecture Planning Interior design
Historic preservation Leed Value engineering

19782 Mac Arthur Blvd., Suite 270, Irvine, Ca 92612
TEL 949. 851. 9080 FAX 949.623.0084

BUCILLA GROUP ARCHITECTURE, INC. hereby expressly reserves its common law copyright and other property rights in these plans. These plans are not to be copied, reproduced or changed in any form or manner whatsoever, nor are they to be assigned to any third party without first obtaining the express written permission and consent of BUCILLA GROUP ARCHITECTURE, INC.

STAMP

ATTEST TO ARCHITECTURAL ONLY

Project :

COMMERCIAL BLDG.
9212 OLYMPIC BLVD.
BEVERLY HILLS, CALIFORNIA

Owner:

EHI-9222, LLC
ETCO HOMES
8447 WILSHIRE BLVD., SUITE 400
BEVERLY HILLS, CA. 90211

NO.	DATE	DESCRIPTION
	11.5.15	DESIGN SUBMISSION
	05.20.16	DESIGN RESUBMISSION

PERMIT NO:
BD SUBM. DATE:
PLOT DATE:

KEYPLAN
(5-Story Bldg with 2-Story Parking Garage)

Project Number :

BGA No. 14018

Sheet Title :

IMAGERY

Sheet No. :

CS-4

© 2015, BUCILLA GROUP ARCHITECTURE INC.
DO NOT SCALE THE DRAWINGS

REAR ELEVATION

NEW DESIGN

REAR ELEVATION

PREVIOUS DESIGN

Owner / Applicant
EHI-9222, LLC / Etco Homes
8447 Wilshire Boulevard, Suite 400
Beverly Hills, CA 90211
310.691.5500

Project Address
9212 Olympic Boulevard

JUNE 15, 2016

DESIGN COMPARISON

ARCHITECT:

BUCILLA GROUP ARCHITECTURE INCORPORATED
ARCHITECTURE PLANNING INTERIOR DESIGN
HISTORIC PRESERVATION LEED VALUE ENGINEERING

19782 Mac Arthur Blvd., Suite 270, Irvine, Ca 92612
TEL 949. 851. 9080 FAX 949.623.0084

BUCILLA GROUP ARCHITECTURE, INC. hereby expressly reserves its common law copyright and other property rights in these plans. These plans are not to be copied, reproduced or changed in any form or manner whatsoever, nor are they to be assigned to any third party without first obtaining the express written permission and consent of BUCILLA GROUP ARCHITECTURE, INC.

STAMP

ATTEST TO ARCHITECTURAL ONLY

Project :

COMMERCIAL BLDG.
9212 OLYMPIC BLVD.
BEVERLY HILLS, CALIFORNIA

Owner:

EHI-9222, LLC
ETCO HOMES
8447 WILSHIRE BLVD., SUITE 400
BEVERLY HILLS, CA. 90211

NO.	DATE	DESCRIPTION
	11.5.15	DESIGN SUBMISSION
	06.15.16	DESIGN RESUBMISSION

PERMIT NO:
BD SUBM. DATE:
PLOT DATE:

KEYPLAN
(5-Story Bldg with 2-Story Parking Garage)

Project Number :

BGA No. 14018

Sheet Title :

IMAGERY

Sheet No. :

CS-4

© 2015, BUCILLA GROUP ARCHITECTURE INC.
DO NOT SCALE THE DRAWINGS

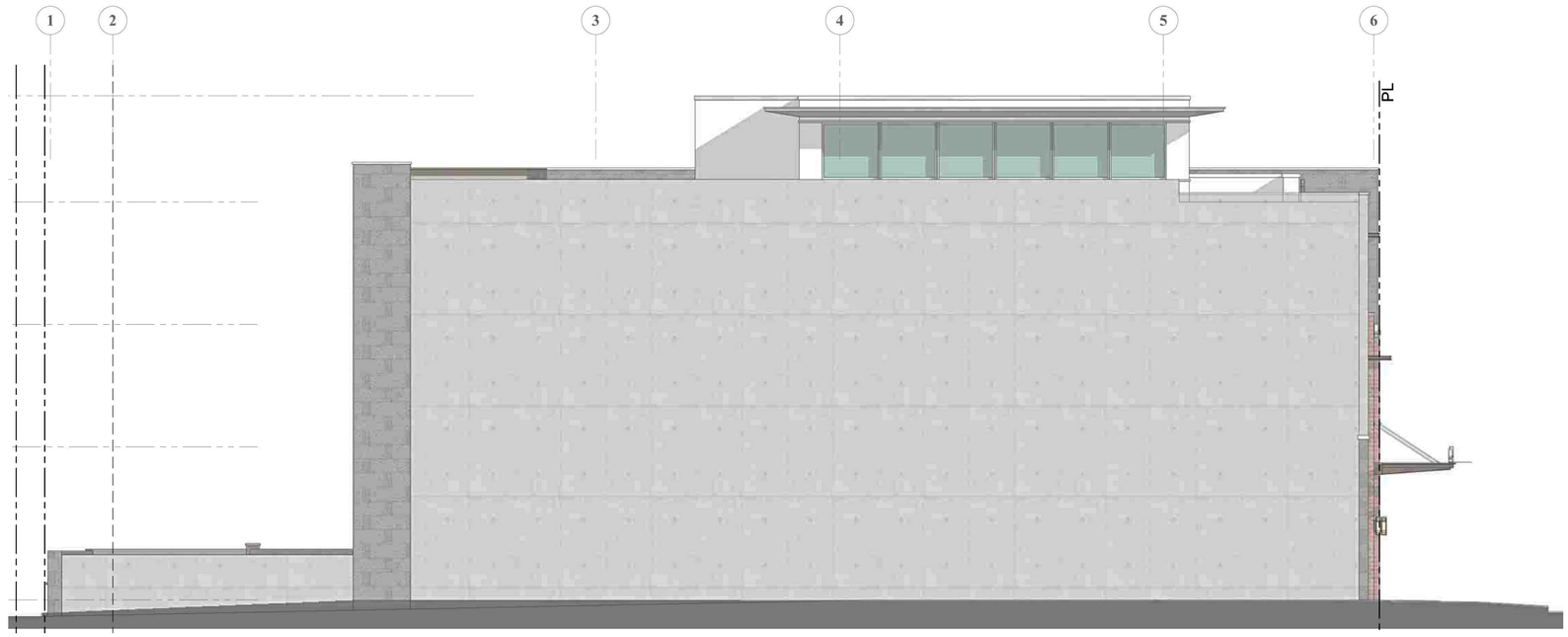

LEFT SIDE ELEVATION

NEW DESIGN

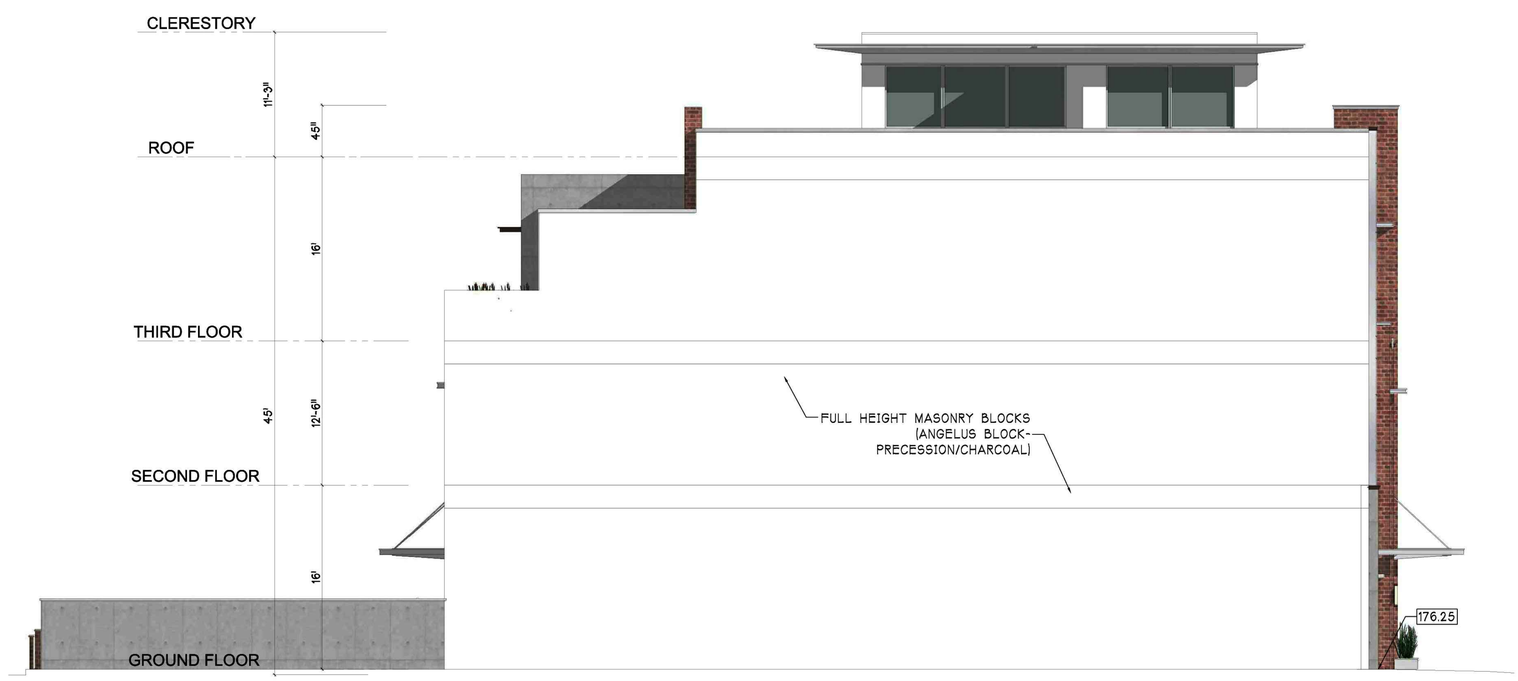

LEFT SIDE ELEVATION

PREVIOUS DESIGN

Owner / Applicant
EHI-9222, LLC / Etco Homes
8447 Wilshire Boulevard, Suite 400
Beverly Hills, CA 90211
310.691.5500

Project Address
9212 Olympic Boulevard

JUNE 08, 2016

DESIGN COMPARISON

ARCHITECT:

BUCILLA GROUP ARCHITECTURE INCORPORATED
ARCHITECTURE PLANNING INTERIOR DESIGN
HISTORIC PRESERVATION LEED VALUE ENGINEERING
19782 Mac Arthur Blvd., Suite 270, Irvine, Ca 92612
TEL 949. 851. 9080 FAX 949.623.0084

BUCILLA GROUP ARCHITECTURE, INC. hereby expressly reserves its common law copyright and other property rights in these plans. These plans are not to be copied, reproduced or changed in any form or manner whatsoever, nor are they to be assigned to any third party without first obtaining the express written permission and consent of BUCILLA GROUP ARCHITECTURE, INC.

STAMP

ATTEST TO ARCHITECTURAL ONLY

Project :

COMMERCIAL BLDG.
9212 OLYMPIC BLVD.
BEVERLY HILLS, CALIFORNIA

Owner:
EHI-9222, LLC
ETCO HOMES
8447 WILSHIRE BLVD., SUITE 400
BEVERLY HILLS, CA. 90211

NO.	DATE	DESCRIPTION
	11.5.15	DESIGN SUBMISSION
	05.20.16	DESIGN RESUBMISSION

PERMIT NO:
BD SUBM. DATE:
PLOT DATE:

KEYPLAN
(5-Story Bldg with 2-Story Parking Garage)

Project Number :
BGA No. 14018

Sheet Title :
IMAGERY

Sheet No. :
CS-4

© 2015, BUCILLA GROUP ARCHITECTURE INC.
DO NOT SCALE THE DRAWINGS

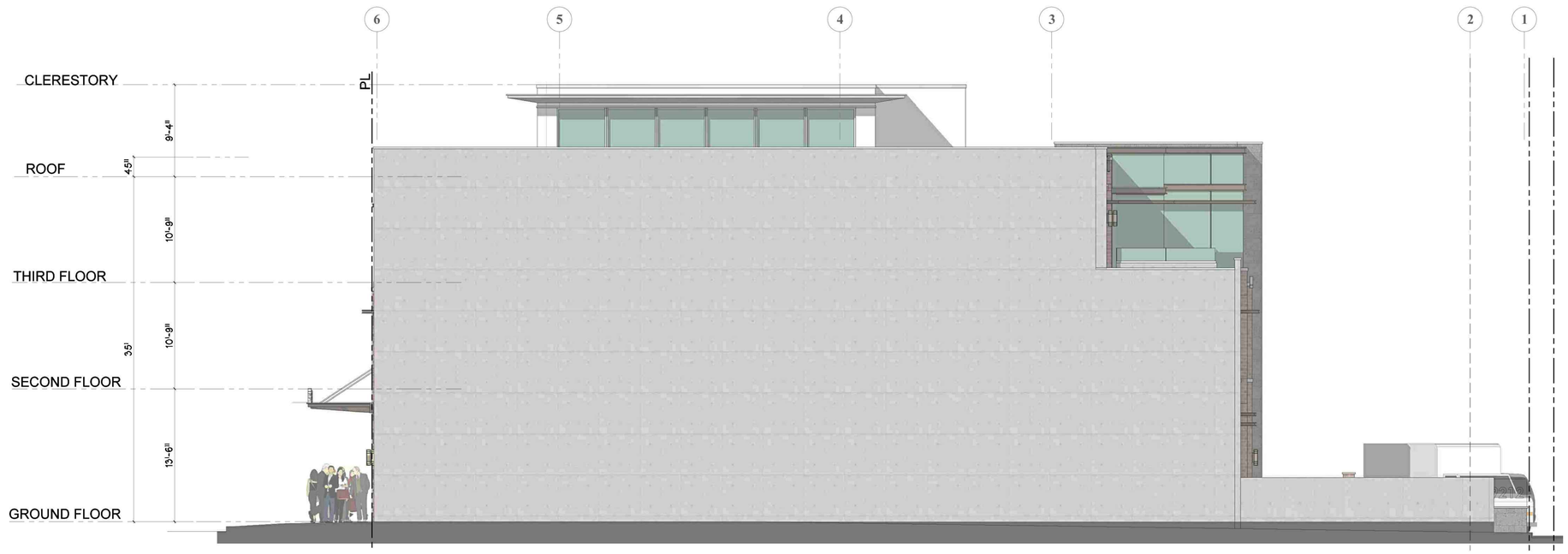

RIGHT SIDE ELEVATION

NEW DESIGN

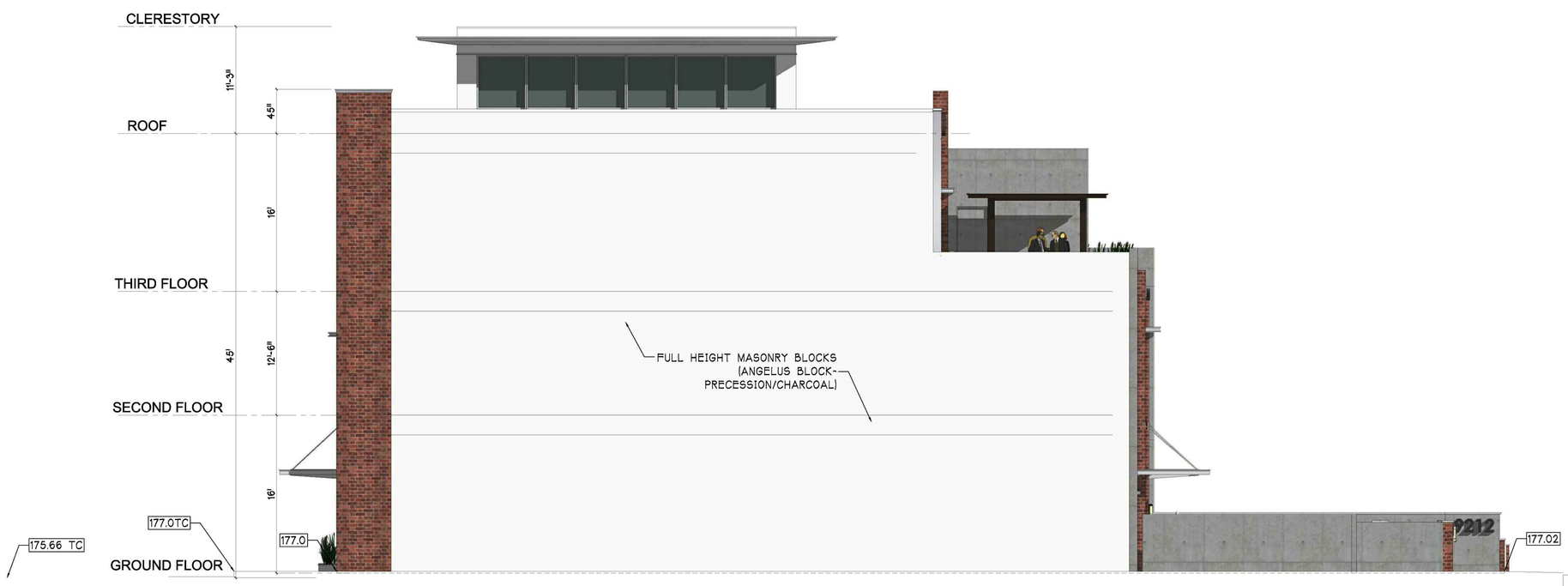

RIGHT SIDE ELEVATION

PREVIOUS DESIGN

Owner / Applicant
EHI-9222, LLC / Etco Homes
8447 Wilshire Boulevard, Suite 400
Beverly Hills, CA 90211
310.691.5500

Project Address
9212 Olympic Boulevard

JUNE 08, 2016

DESIGN COMPARISON

ARCHITECT:

BUCILLA GROUP ARCHITECTURE INCORPORATED
ARCHITECTURE PLANNING INTERIOR DESIGN
HISTORIC PRESERVATION LEED VALUE ENGINEERING
19782 Mac Arthur Blvd., Suite 270, Irvine, Ca 92612
TEL 949. 851. 9080 FAX 949.623.0084

BUCILLA GROUP ARCHITECTURE, INC. hereby expressly reserves its common law copyright and other property rights in these plans. These plans are not to be copied, reproduced or changed in any form or manner whatsoever, nor are they to be assigned to any third party without first obtaining the express written permission and consent of BUCILLA GROUP ARCHITECTURE, INC.

STAMP

ATTEST TO ARCHITECTURAL ONLY

Project :

COMMERCIAL BLDG.
9212 OLYMPIC BLVD.
BEVERLY HILLS, CALIFORNIA

Owner:
EHI-9222, LLC
ETCO HOMES
8447 WILSHIRE BLVD., SUITE 400
BEVERLY HILLS, CA. 90211

NO.	DATE	DESCRIPTION
	11.5.15	DESIGN SUBMISSION
	05.20.16	DESIGN RESUBMISSION

PERMIT NO:
BD SUBM. DATE:
PLOT DATE:

KEYPLAN
(5-Story Bldg with 2-Story Parking Garage)

Project Number :
BGA No. 14018

Sheet Title :
IMAGERY

Sheet No. :
CS-4

© 2015, BUCILLA GROUP ARCHITECTURE INC.
DO NOT SCALE THE DRAWINGS